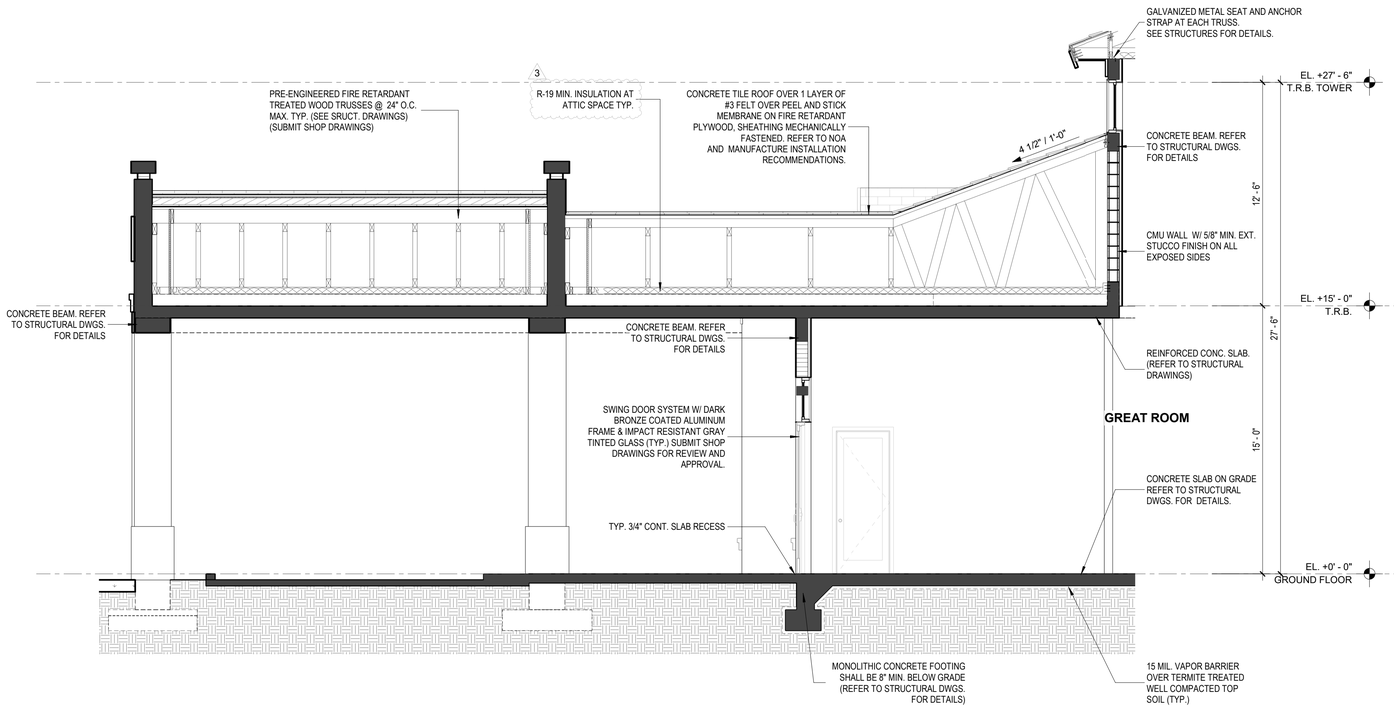

1 COMM. CENTER WALL SECTION 1

SCALE: 1/4" = 1'-0"

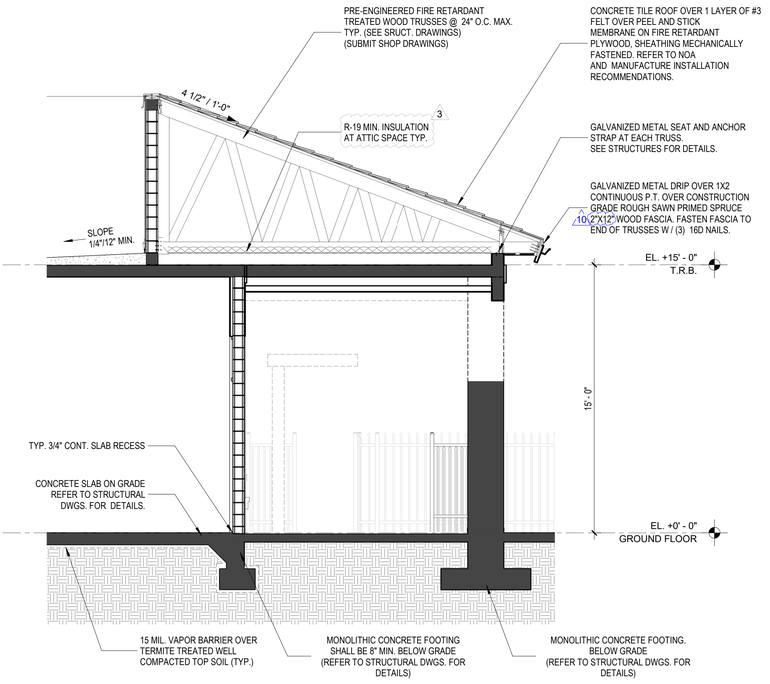

2 COMM. CENTER WALL SECTION 2

SCALE: 1/4" = 1'-0"

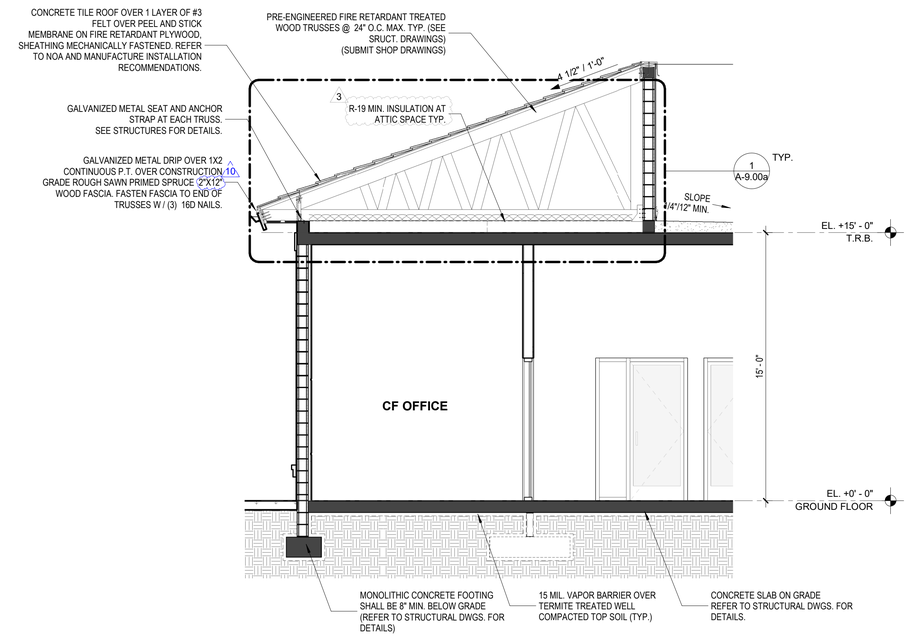

3 COMM. CENTER WALL SECTION 3

SCALE: 1/4" = 1'-0"

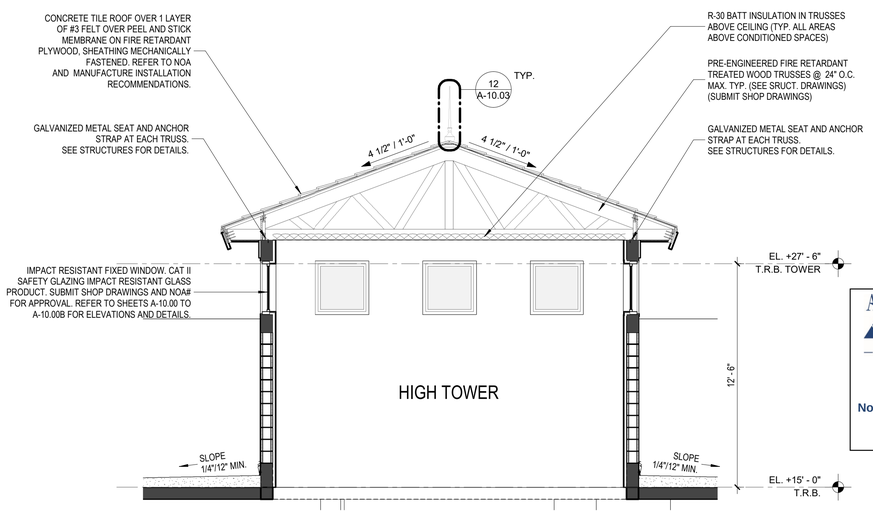

4 COMM. CENTER WALL SECTION 4

SCALE: 1/4" = 1'-0"

ATLANTIC PACIFIC COMMUNITY BUILDERS

Bulletin #6

Date Received:
November 19th, 2024

CORWILARCHITECTS
4210 LAGUNA ST. CORAL GABLES FL. 33146
LIC.NO. AA-C002151 T.305.448.7383

PROJECT:

Casa Familia
Exceptional Housing for Exceptional People

7

10951 SW 84th ST, MIAMI-DADE, FLORIDA 33173

OWNER:

ATLANTIC PACIFIC COMMUNITIES

161 NW 6th ST, Ste. 1020 Miami, Florida 33136

PHASE:

PERMIT SET

TYPICAL WALL SECTIONS COMMUNITY CENTER

REVISIONS		
Rev #	Revision Description	Date
3	County Comments	01/08/21
7	Pre-con RFIs/Coord.	05/03/24
10	Coordin./Bulletin #6	09/20/24

SEAL:

THIS DRAWINGS IS THE PROPERTY OF CORWIL ARCHITECTS INC. UNLESS OTHERWISE PROVIDED FOR BY CONTRACT, THE CONTENTS OF THIS DRAWINGS ARE CONFIDENTIAL AND SHALL NOT BE TRANSMITTED TO ANY OTHER PARTY EXCEPT AS AGREED TO BY THE ARCHITECT/ENGINEERS.

DATE: **5-18-2020**
JOB No.: **2019-20**
DRAWN BY **MA,CM,JM,JW,FG**
APPR BY: **AMC**
PRINTED: **11/13/2024**

A-4.06